



"Empowerment through quality technical education"
Dr D Y Patil Educational Enterprises Charitable Trust's

AJEENKYA

DY PATIL SCHOOL OF ENGINEERING

(Formerly known as DY Patil School of Engineering)

AICTE ID - 1-3847411

AISHE Code: C-46648

DTE Code: EN6732

SPPU PUN Code: CEGP015720

(Approved by AICTE, Recognized by Govt. of Maharashtra, Affiliated to Savitribai Phule Pune University)
(Accredited by NAAC, NABL & ISO 9001:2015 & 21001:2018 Certified Institute)

HEALTH FACILITY POLICY:

1. Purpose

The purpose of this policy is to ensure the health, safety, and well-being of students, teaching staff, non-teaching staff, and visitors by providing basic healthcare facilities, first aid, and emergency medical support within the Institute campus.

2. Scope

This policy is applicable to:

- All students of the Institute
- Teaching, administrative, and non-teaching staff
- Contractual staff and visitors present on campus

3. Objectives

- To provide immediate first aid and basic medical assistance during illness or injury.
- To ensure timely referral and emergency response in case of serious medical conditions.
- To promote health awareness and preventive healthcare practices.
- To maintain a safe and healthy campus environment.

4. Health Facility Infrastructure

The Institute shall provide the following minimum health facilities:

- A designated First Aid / Health Room within the campus.
- Adequate first aid supplies as per statutory requirements.
- Basic medical equipment such as thermometer, BP monitor, pulse oximeter, stretcher, etc.
- Availability of wheelchair and emergency transport support, wherever feasible.

5. Medical Support and Services

- A trained staff member / nurse / medical attendant shall be designated as the Health Facility In-Charge.
- Tie-up with a nearby hospital, clinic, or ambulance service for emergency cases.
- Immediate medical attention shall be provided in case of accidents, injuries, or sudden illness.

6. Emergency Medical Procedure

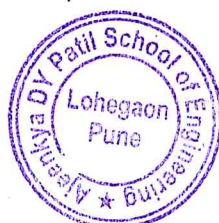

Page 1 | 3

Dr Ajeenkya DY Patil Knowledge City, Charholi (Bk), Via - Lohegaon, Pune-412 105

Ph: (020) 35037922/21 • Email: principal_dypsoe@dypic.in • Website: www.dypic.in

In case of a medical emergency:

1. Immediate first aid shall be provided at the Health Room.
2. The concerned authority (Principal / Head of Department / Office Superintendent) shall be informed.
3. If required, the patient shall be shifted to the nearest hospital using an ambulance or available transport.
4. Parents/guardians shall be informed immediately in case of students.
5. An incident report shall be prepared and recorded.

7. Preventive and Wellness Measures

The Institute shall encourage:

- Periodic health check-up camps (general health, eye check-up, blood donation, etc.).
- Awareness programs on hygiene, mental health, nutrition, and lifestyle diseases.
- Cleanliness, sanitation, and safe drinking water on campus.

8. Responsibilities

Institute Management

- To provide and maintain adequate health facilities.
- To ensure availability of first aid materials and emergency support.

Staff and Students

- To promptly report any medical emergency or unsafe condition.
- To cooperate with health and safety guidelines issued by the Institute.

09. Limitations

- The Institute health facility is meant for basic and emergency care only.
- It shall not be treated as a substitute for specialized or long-term medical treatment.

10. Compliance

This policy shall comply with applicable statutory norms, safety regulations, and guidelines issued by competent authorities from time to time.

11. Review and Amendments

This policy shall be reviewed periodically and may be amended by the competent authority of the Institute as and when required.



Principal

Ajeenkya DY Patil School of Engineering



Photos

Emergency contact Display

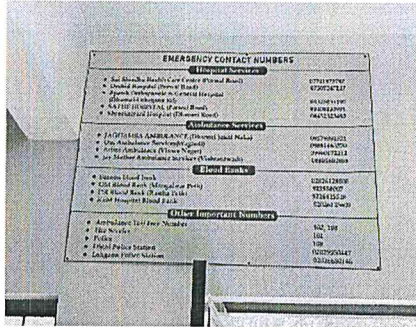

Wheelchair



Emergency Rest R

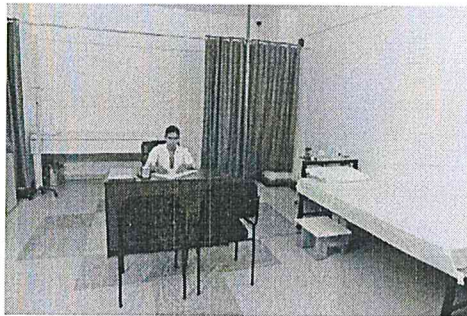

First aid kit



Ambulance



Signature

